ORGANOGRAM DGC

Directie-generaal Consulaire zaken

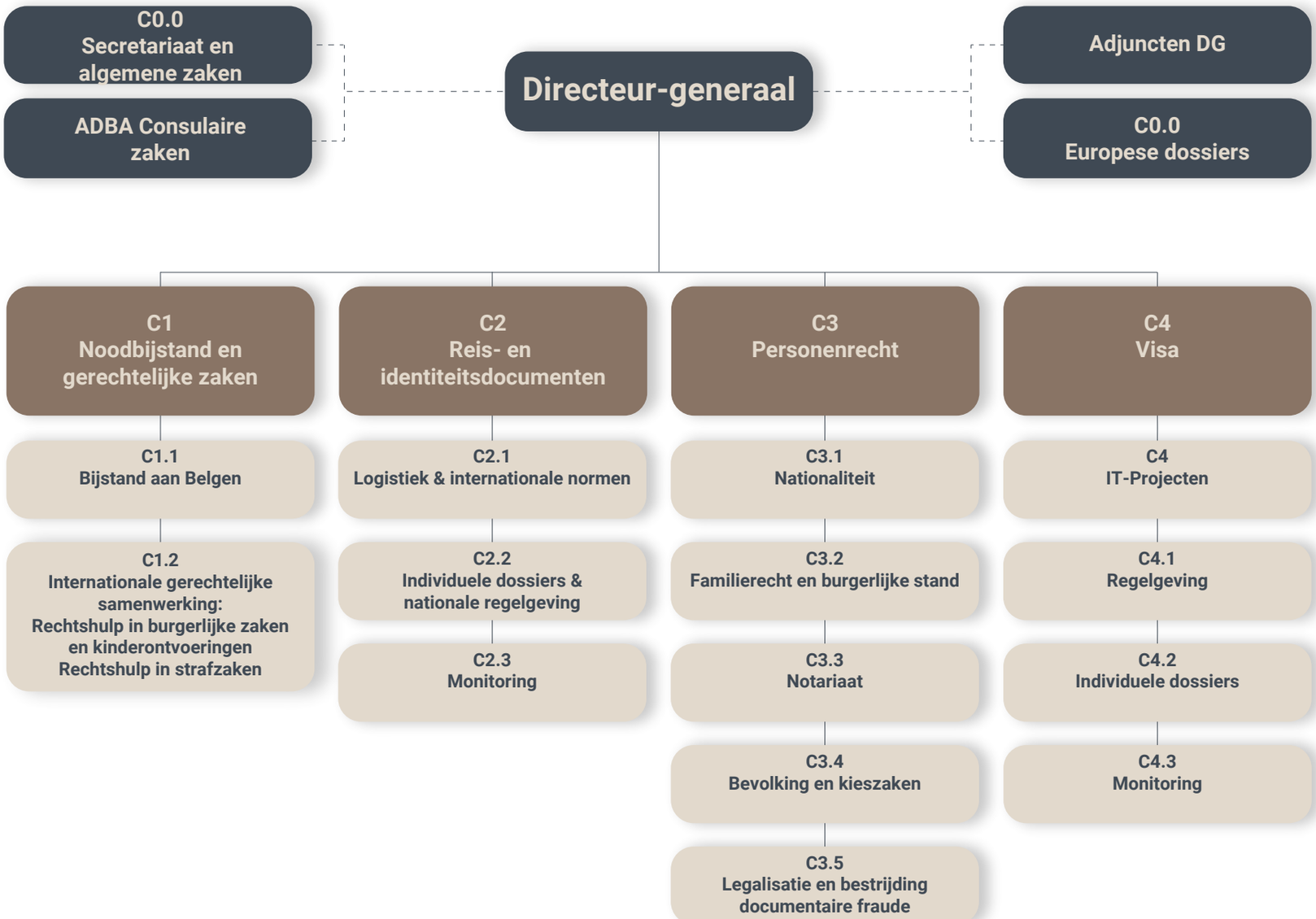

02/2024