ORGANOGRAM FOD

Buitenlandse Zaken, Buitenlandse Handel en Ontwikkelingssamenwerking

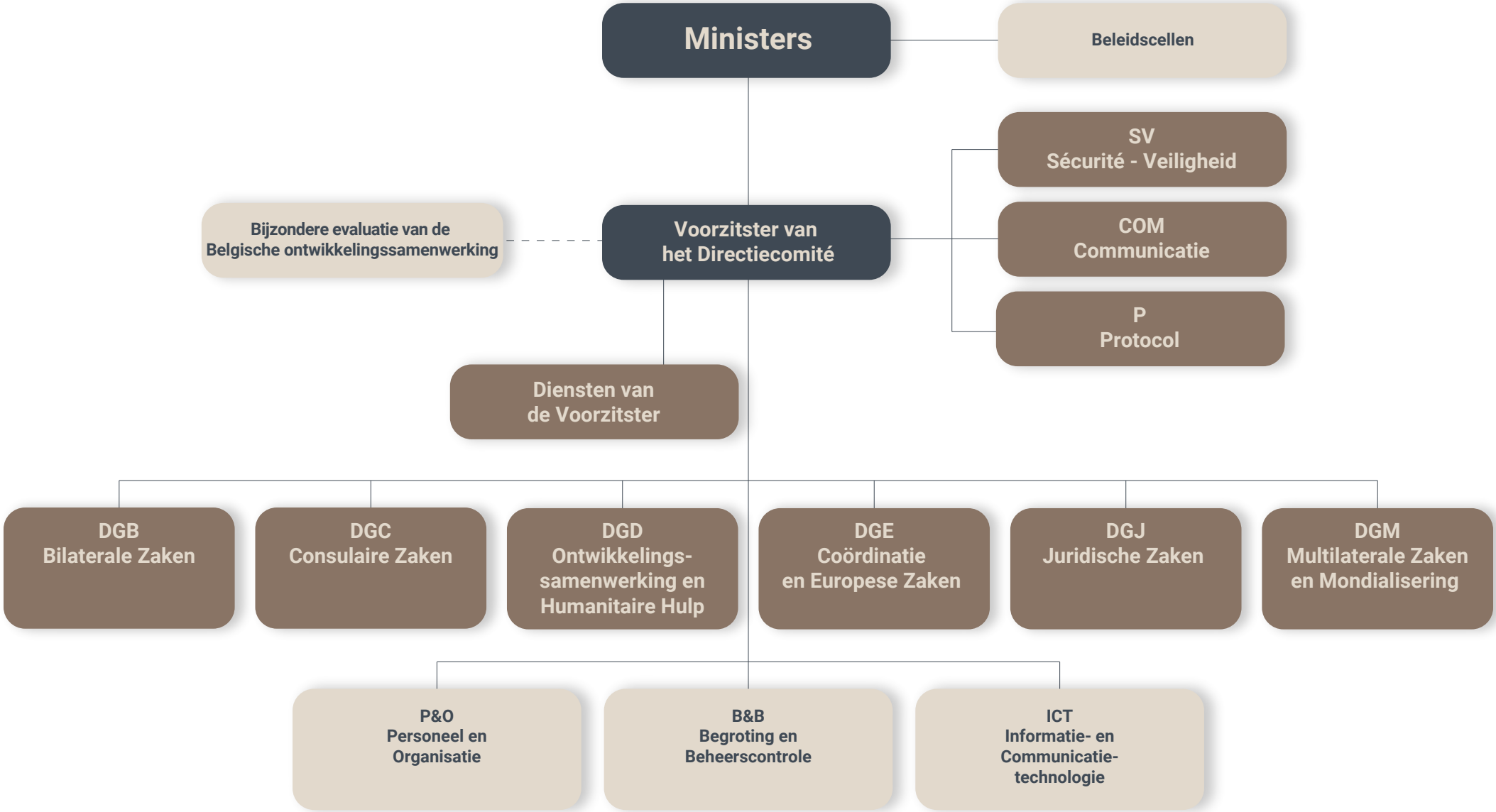

02/2024